IX - Retour à Roncevaux

Violoncelle
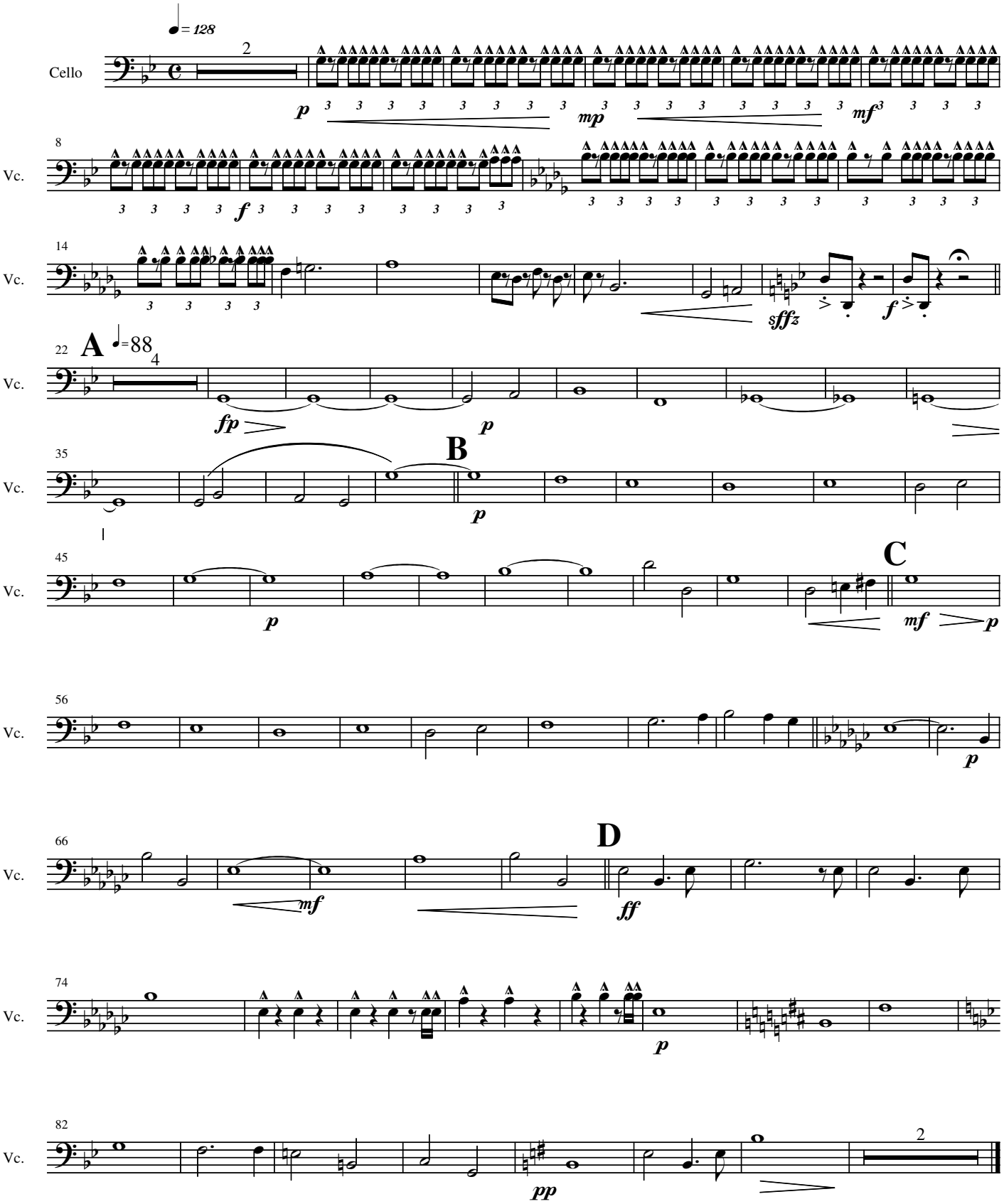
Gilles Mathieu
La Chanson de Roland