IX - Retour à Roncevaux

Violon II
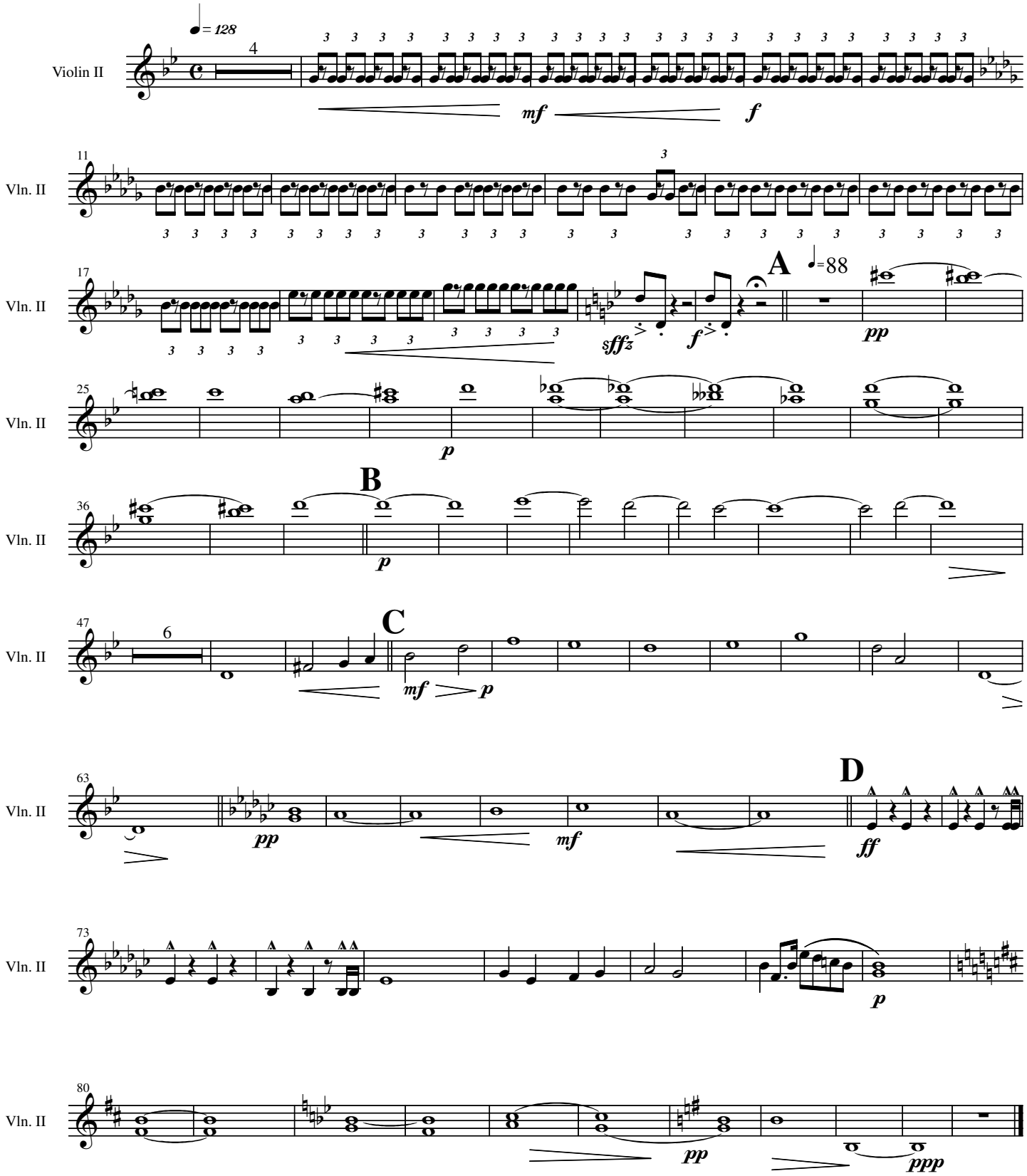
Gilles Mathieu
La Chanson de Roland