VI - Présages

violoncelle
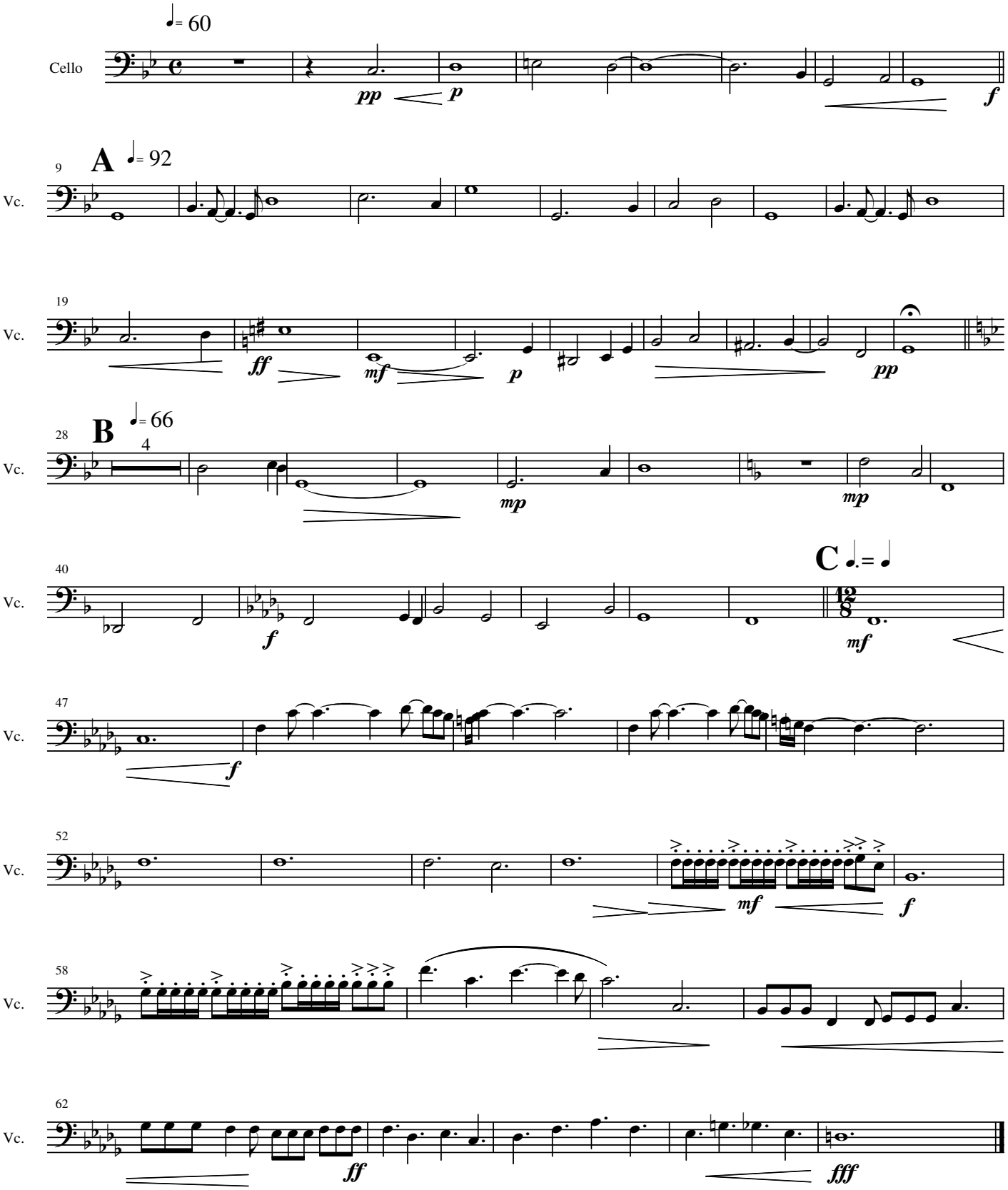
Gilles Mathieu
La Chanson de Roland